

Plat of Survey

of
Lot 1 of Certified Survey Map No. 2539,
Located in the Northeast 1/4 of the Northeast 1/4 of Section 34,
Town 2 North, Range 15 East, Town of Darien, Walworth County, Wisconsin.

Surveyed for: **Sharpe Builders**
W 5512 Barley Road
Elkhorn, Wisconsin. 53121

Bearings referenced to the Wisconsin
State Plane Coordinate System.

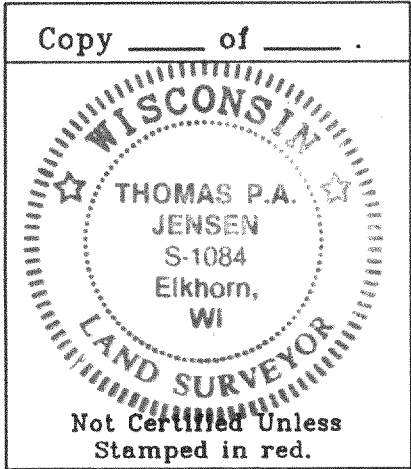
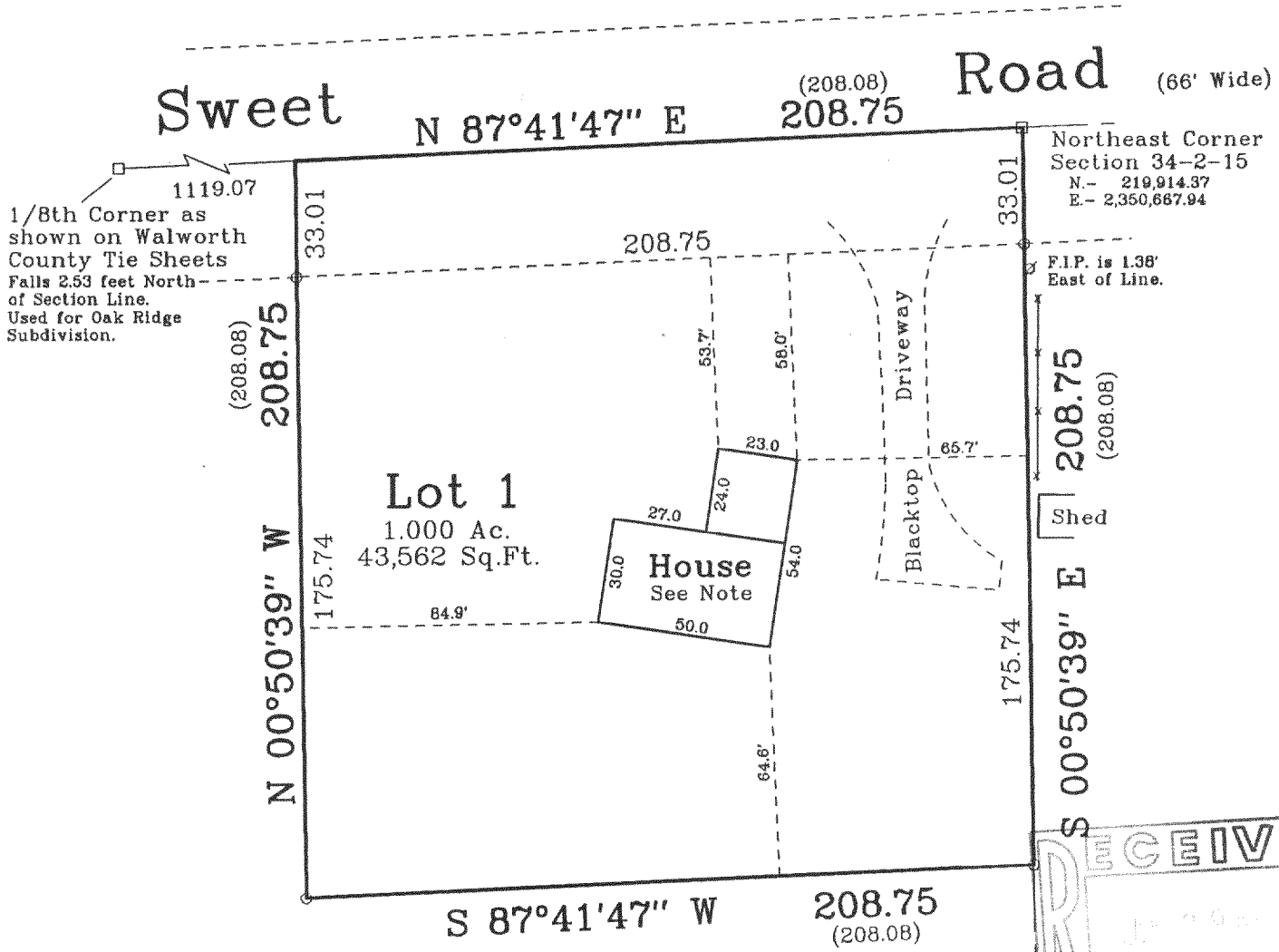
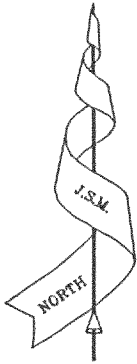

Note:
House is under construction. Footings
and basement walls are complete.
Garage wall forms were being set 1-25-95.

Copyright © 1995 by Jensen Surveying & Mapping S.C.

All rights reserved. No part of this survey plat may be reproduced or transmitted in any form by any means - graphic, electronic, or mechanical, including photocopying, tracing, or information storage and retrieval systems - without permission in writing from Thomas P.A. Jensen, Jensen Surveying & Mapping S.C..

I, Thomas P.A. Jensen, Wisconsin Registered Land Surveyor, do hereby certify that this survey was performed by me, or under my direction in full compliance with the owner's / agent's instructions and Chapter A-E 7 of the Wisconsin Administrative Code "Minimum Standards for Property Surveys"; and that this map is as accurate representation thereof to the best of my knowledge and belief.

Note: This survey plat is not
certified unless signed
and sealed in red ink.

Thomas P.A. Jensen
Thomas P.A. Jensen R.L.S. 1084

Legend

- Found County Section Corner
- ⊗ Found Iron Pipe
- Found Iron Rod

() Recorded as dimensions

Jensen Surveying & Mapping S.C.

45 South Wisconsin Street P.O. Box 322
Elkhorn, Wisconsin. 53121
Telephone & Facsimile (414) 723-3434

Mapping date: Jan. 25, 1995.
Revisions:

Sheet 1 of 1 Sheets

Job Reference No.
1995.003

See 1994.077 X

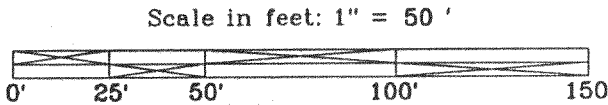

BA-2536
215-398